

1 Plan Shelter
1:100

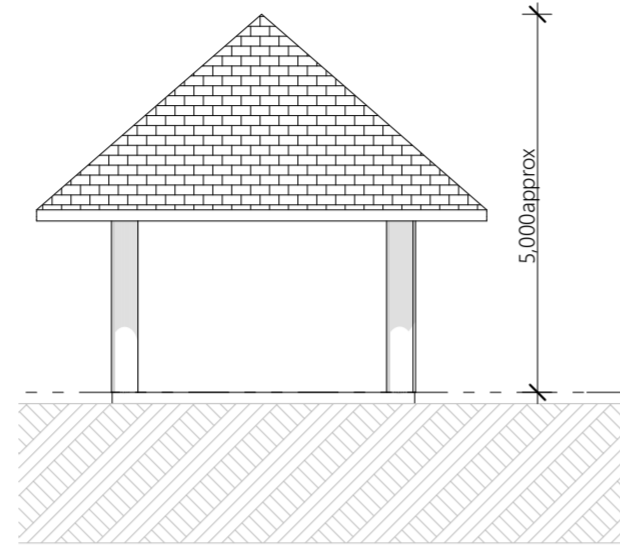

4 Shelter Front View Typical
1:100

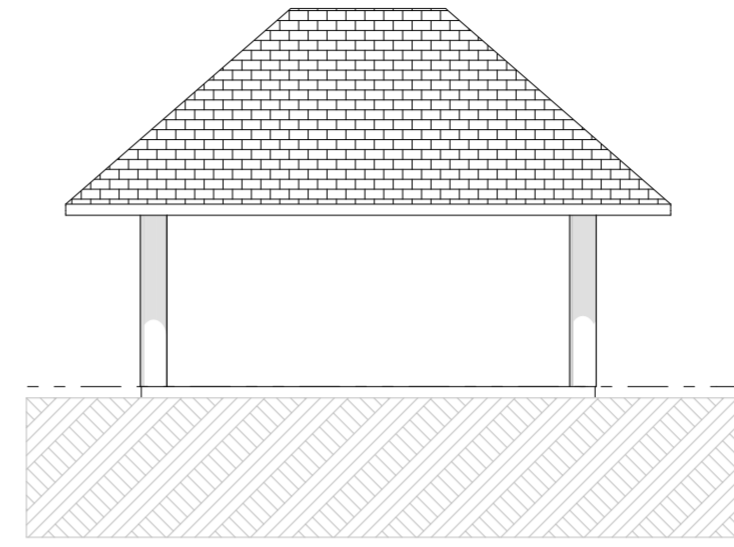

1 Shelter Side View typical
1:100

Current/Future Use: Shelter
**Event Use: Team Facilities/
Seating Areas**

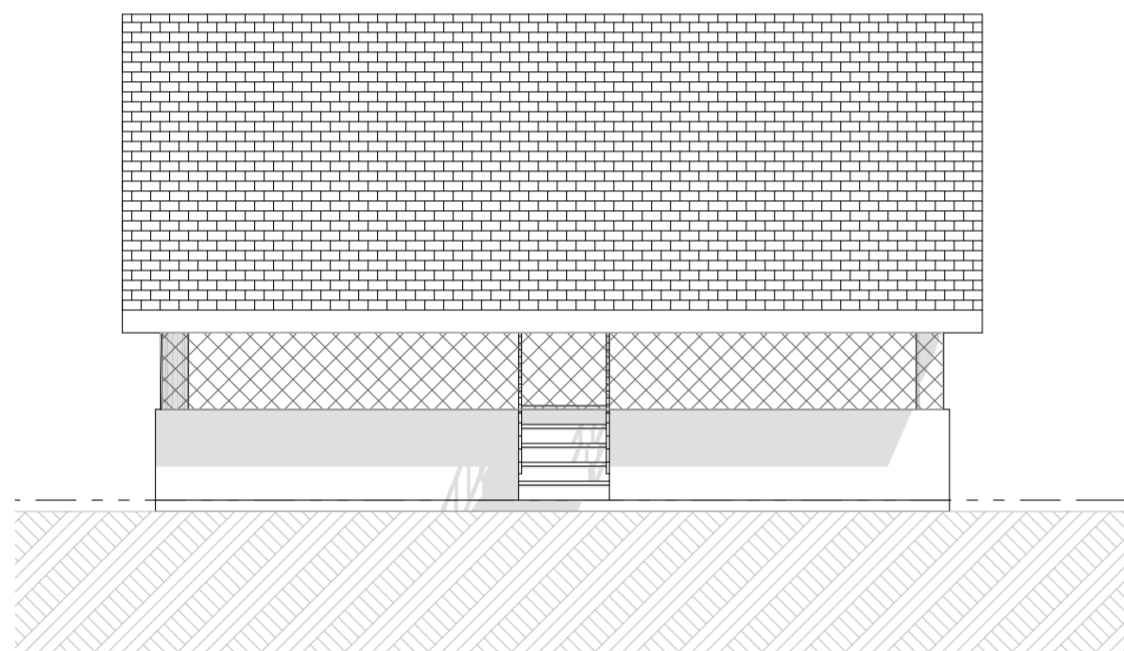

3 Elevations Private Practice hut
1:100

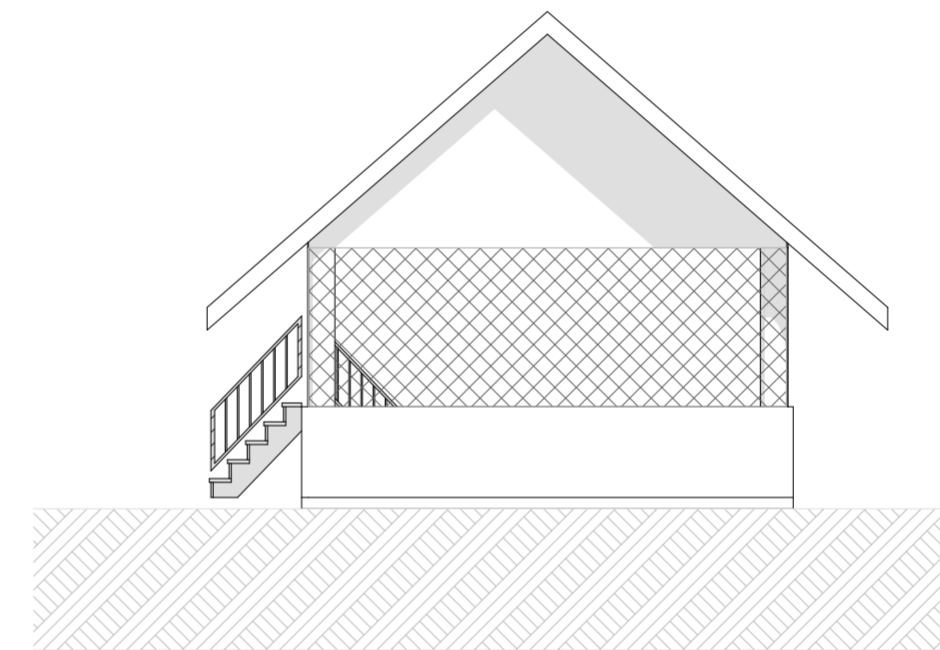
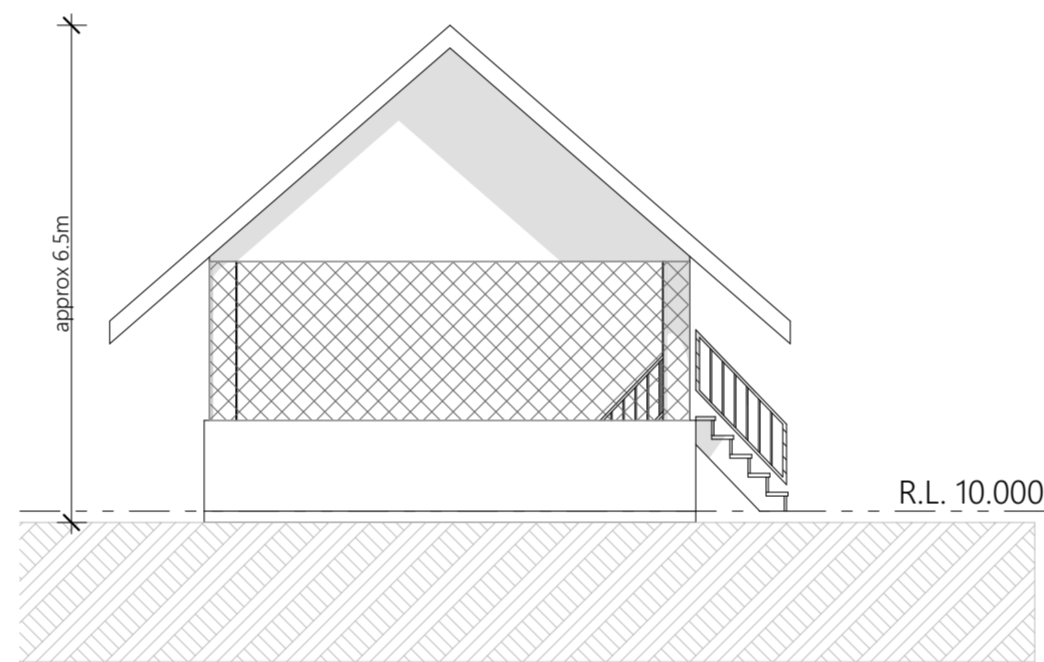

1 East
1:100

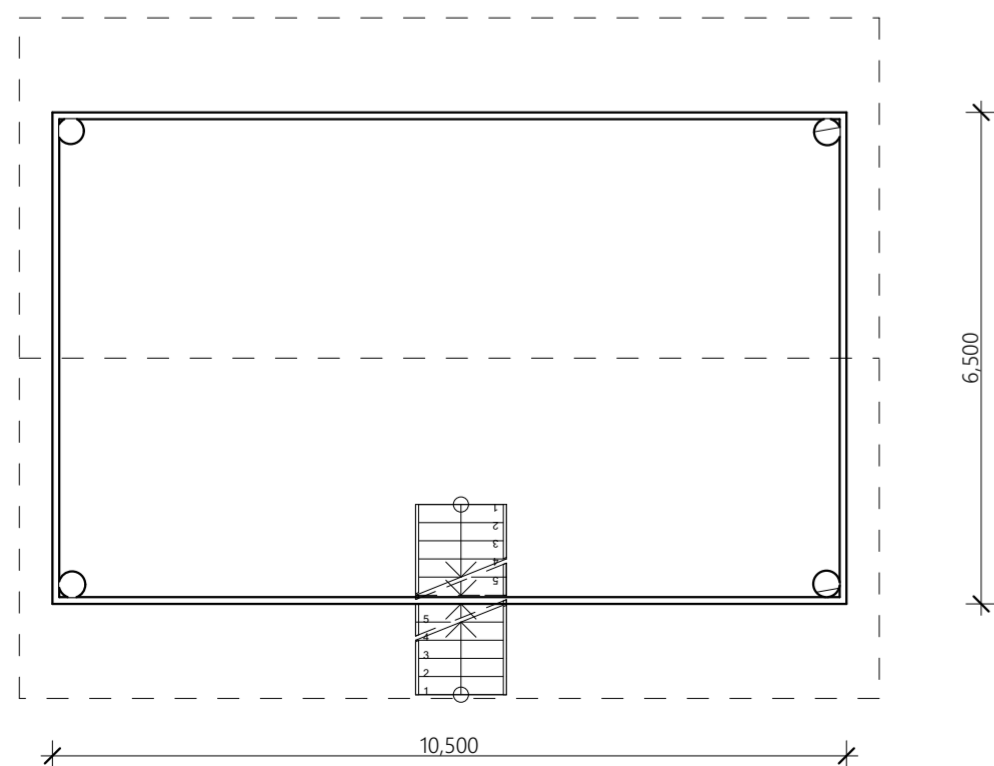

1 Plan Private Practice Hut
1:100

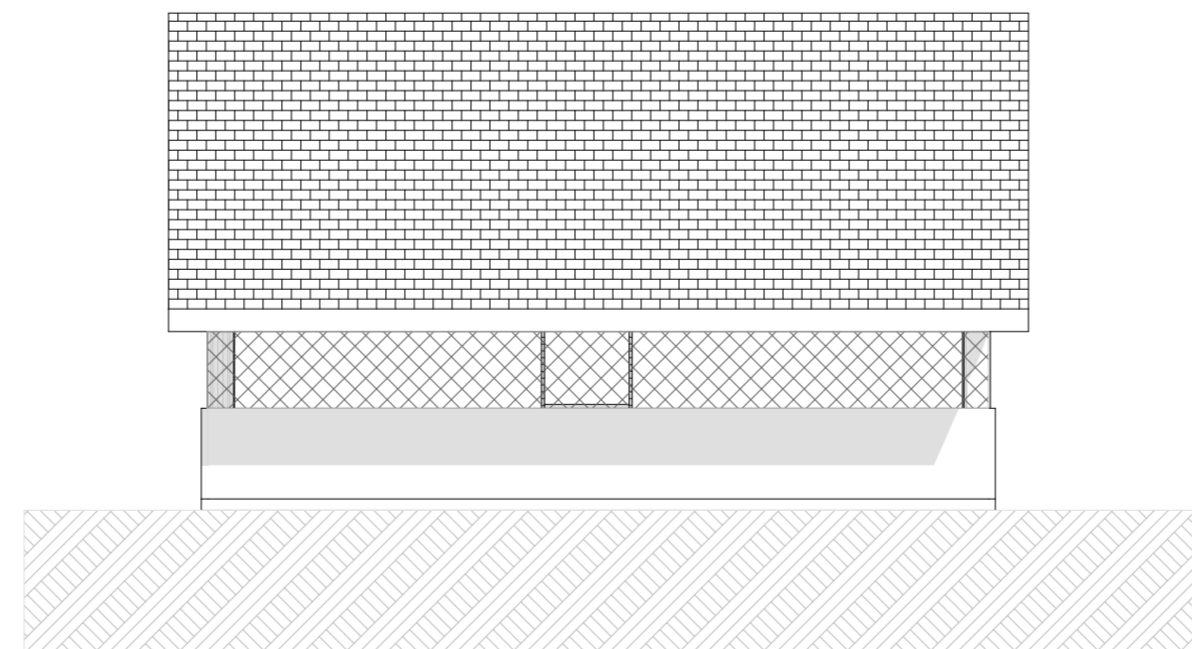

1 North
1:100

**Current/Future Use: Private
Practice Hut**
Event Use: Practice Hut

Issue	Date	Description
A	DD/MM/YY	Sketch design

Amendments	

Plans are illustrative only
Not for Construction Purposes

Preliminary

Address
Sydney Polo Country Club
Old Kurrajong Road,
Powell's Lane and Ridges
Lane
Richmond Lowlands.

Lot 25 DP 663770
Client
Basscave pty Ltd

Stage
Existing Buildings Plan
Drawing Title
Shelters and Private Practice Hut

Drawing No.
170525-05

Date	Drawn by	Scale	Project No.	Issue
25/05/17	EG,JL	A2	170525	A

ARCHITECT
PO Box 32 Kurrajong NSW 2758
p 02 4573 1320
e barbara@btarchitects.com.au
Barbara Tamawski Architects