

1 Ground 1:200

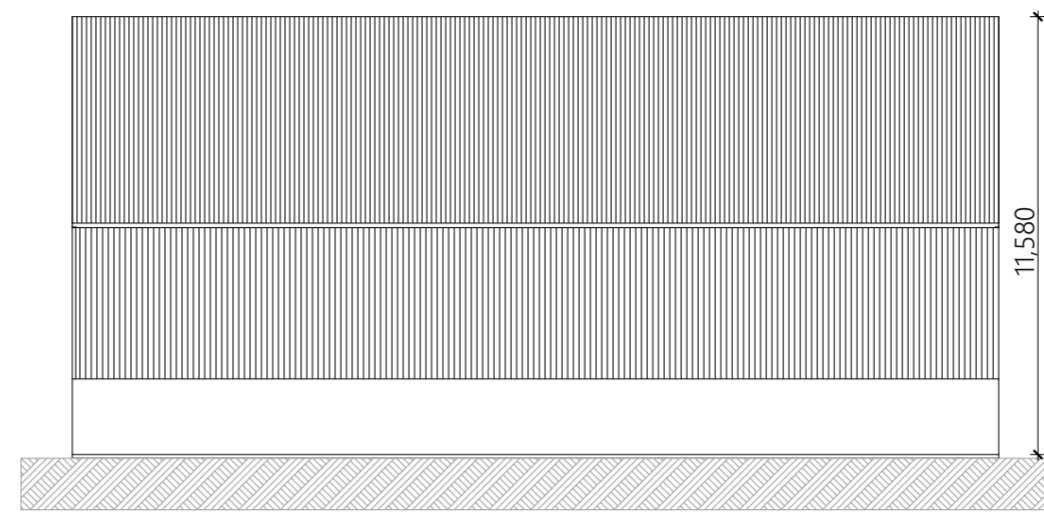

1 North 1:200

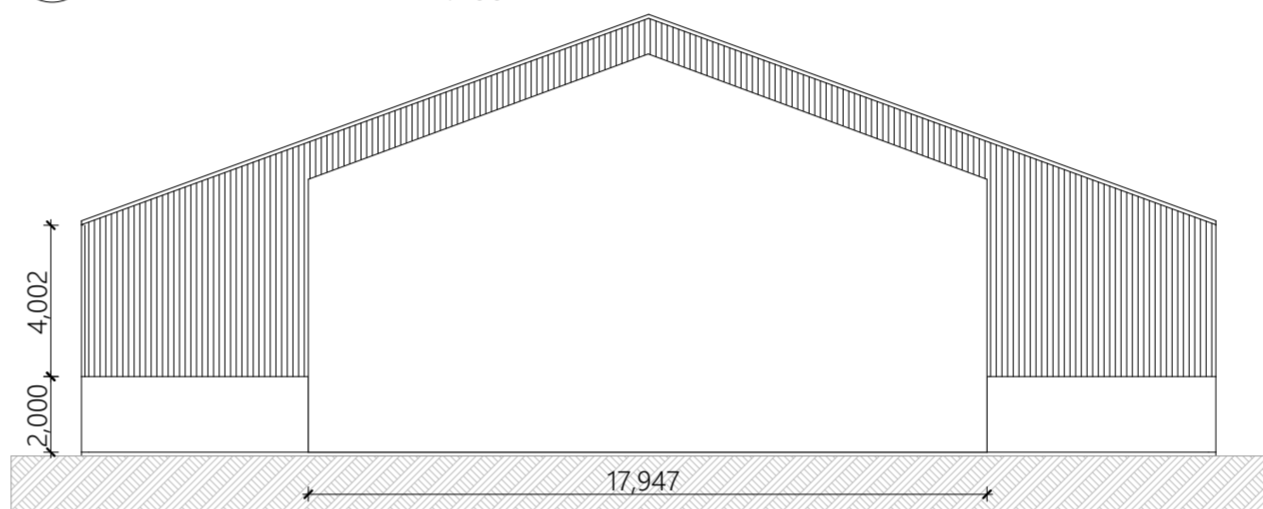

2 East 1:200

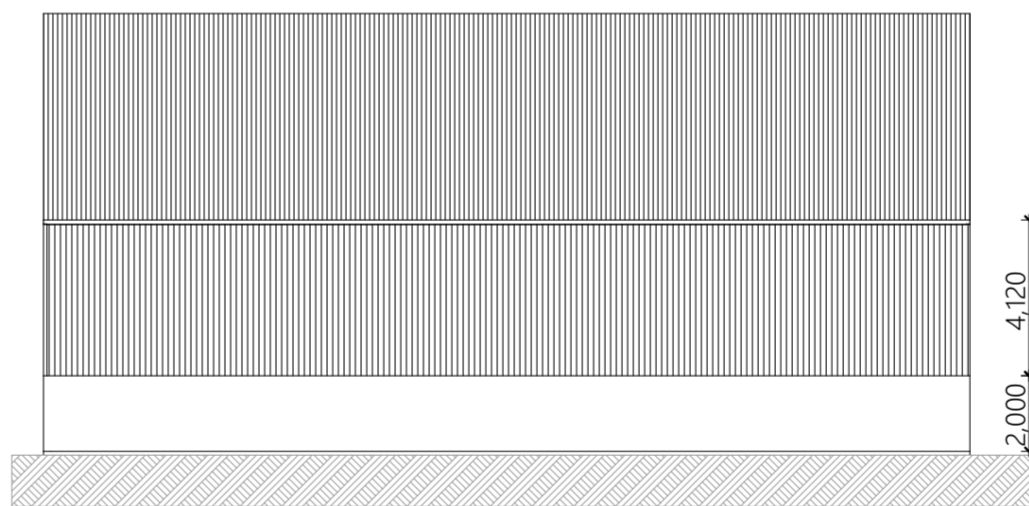

3 South 1:200

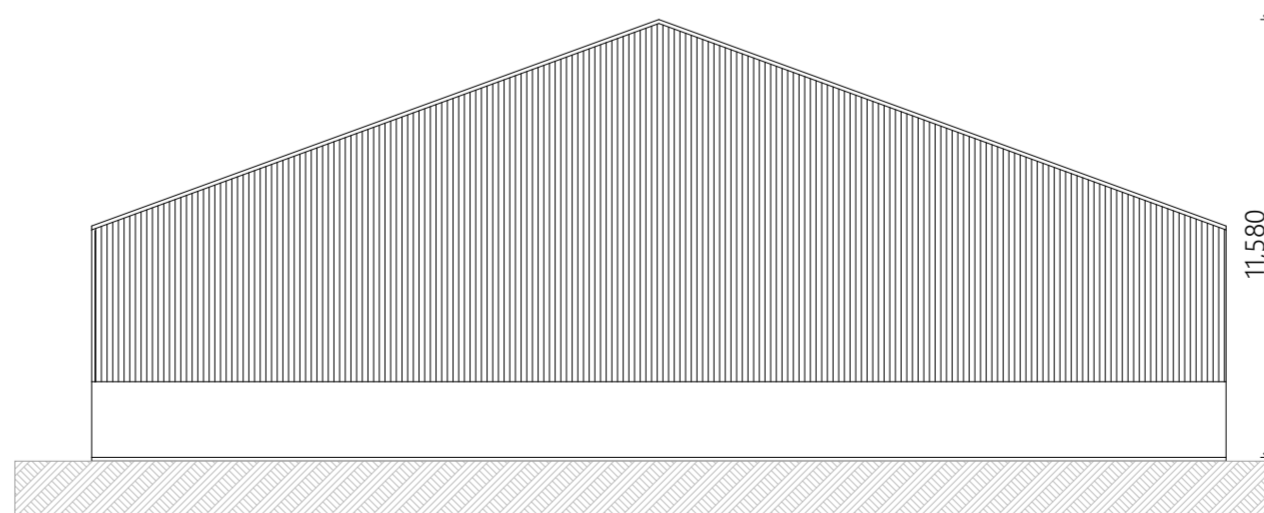

4 West 1:200

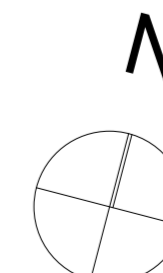

Current/ Future Use: Hay Shed
Event Use: Hay Shed

Issue	Date	Description
A	DD/MM/YY	Sketch design

Amendments

CHECK ALL DIMENSIONS ON SITE.
REFER ANY DISCREPANCIES TO THE ARCHITECT
BEFORE PROCEEDING WITH THE WORKS

Address
Sydney Polo Country Club
Old Kurrjong Road,
Powell's Lane and Ridges
Lane
Richmond Lowlands.

Lot 25 DP 663770

Client
Basscave pty Ltd

Stage
Existing Buildings Plan
Drawing Title

Hay Shed Lot 25 DP 663770

Drawing No.
170525-08

Date	Drawn by	Scale	Project No.	Issue
26/05/17	BT, JL, EG	A2	170525	A

ARCHITECT

PO Box 32 Kurrjong NSW 2758
p 02 4573 1320
e barbara@btarchitects.com.au

Barbara Tarnawski Architects

