

1 First 1:200

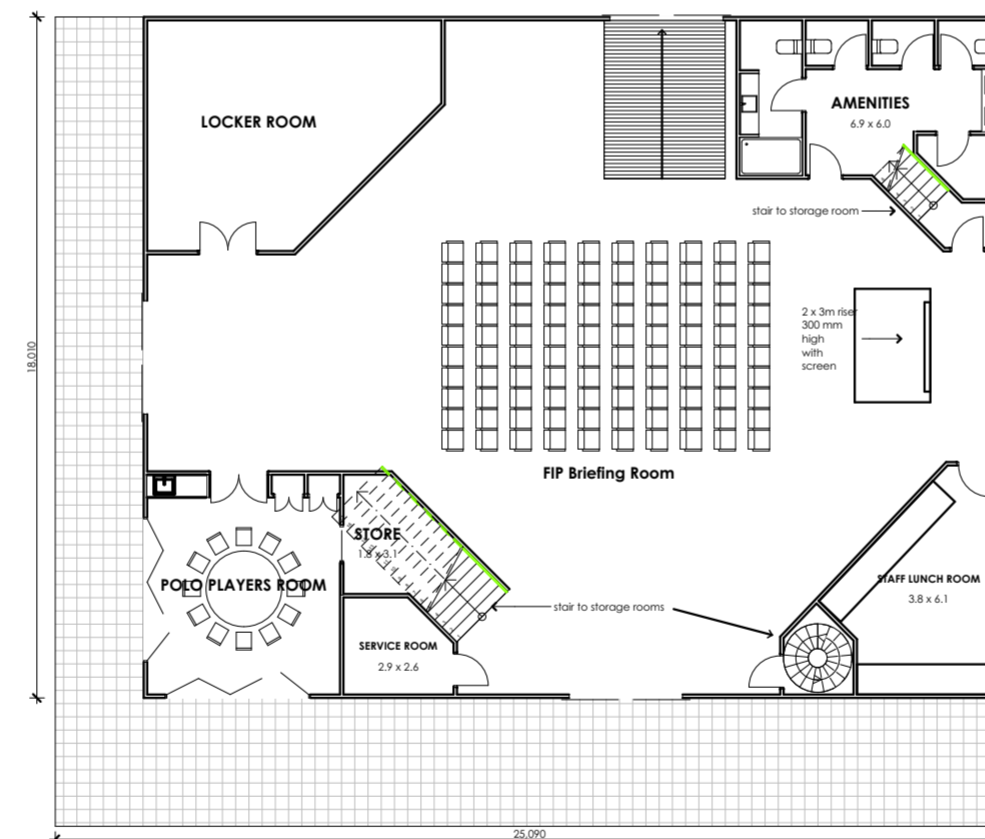

1 Ground 1:200

**Current/ Future Use: Assembly Building - Ground Floor Class 9B,
Storage - Upper Level Class 10
Event Use: FIP Headquarters Ground Floor Only**

Issue	Date	Description
A	DD/MM/YY	Sketch design

Amendments

Plans are illustrative only
Not for Construction Purposes

Preliminary

Address
**Sydney Polo Country Club
Old Kurrajong Road,
Powell's Lane and Ridges
Lane
Richmond Lowlands.
Lot 25 DP 663770**

Client
Basscave pty Ltd

Stage
Existing Buildings Plan
Drawing Title

Polo Barn

Drawing No.
170525-09

Date	Drawn by	Scale	Project No.	Issue
25/05/17	EG.JL	A2	170525	A

ARCHITECT
PO Box 32 Kurrajong NSW 2798
p 02 4573 1320
e barbara@blarchitects.com.au



Barbara Tarawski Architects